

JOINERY:

DOOR	D	3'-0" X 7'-0" (OT)	0.90 X 2.13
DOOR	D ₁	2'-6" X 6'-0"	0.76 X 1.82
WINDOW	W	3'-0" X 4'-6"	0.90 X 1.37
WINDOW	W ₁	4'-0" X 4'-6"	1.22 X 1.37
VENTILATOR	Y	3'-0" X 2'-0"	0.90 X 0.60

AREA:

	SQ. FT (OR)	SQ. M
TOTAL PLOT AREA	2229.32	207.10
PROPOSED CONSTN. IN G.F.	43.75	4.06
PROPOSED CONSTN. IN F.F.	605.75	56.27
EXISTING BUILDING IN G.F.	856.08	79.53
EXISTING BUILDING IN F.F.	294.08	27.32
HEAD ROOM	108.00	10.00

COLOUR INDEX:

EXISTING ROADS	[Symbol]
OWNER'S SITE BOUNDARY	[Symbol]
PROPOSED CONSTRUCTION	[Symbol]
EXISTING BUILDINGS	[Symbol]

Planning Permit No. A/934/89
APPROVED
 Subject to the conditions of this office letter.
 No. A/6664/89 Dt. 18-9-89
 24-3" (10.60M)
 18/9/89
**FOR MEMBER SECRETARY
 MADRAS METROPOLITAN
 DEVELOPMENT AUTHORITY**

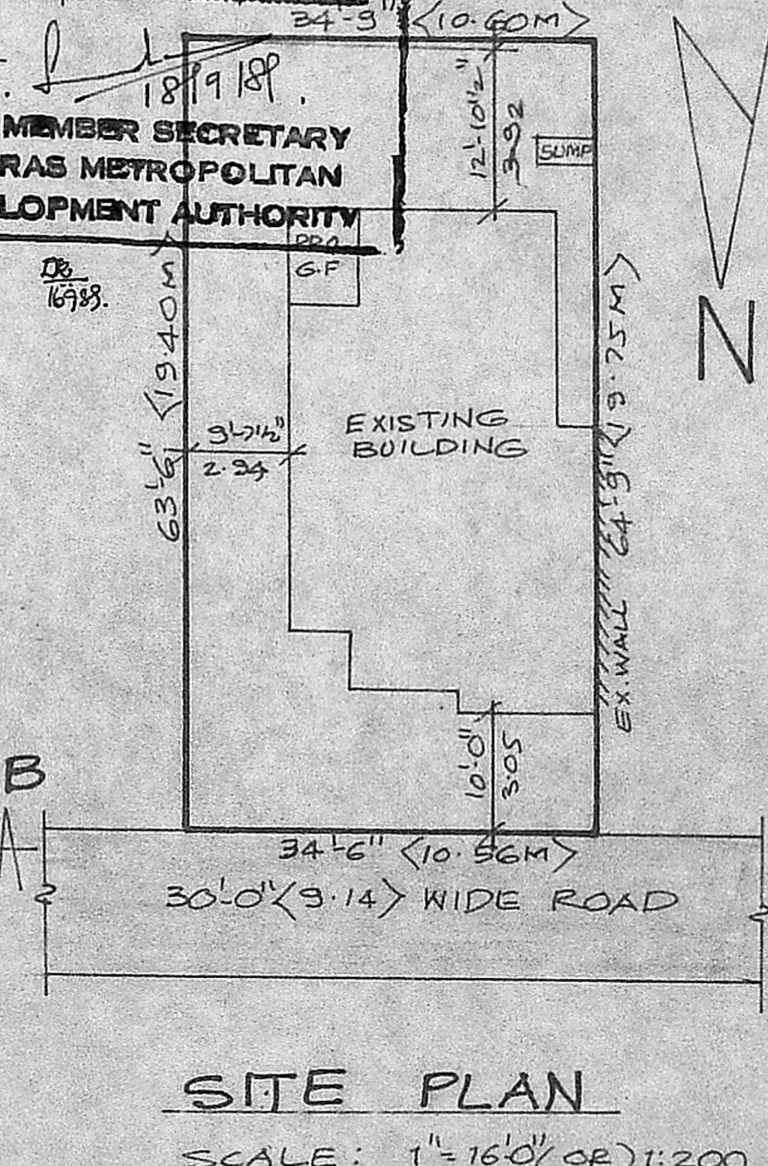
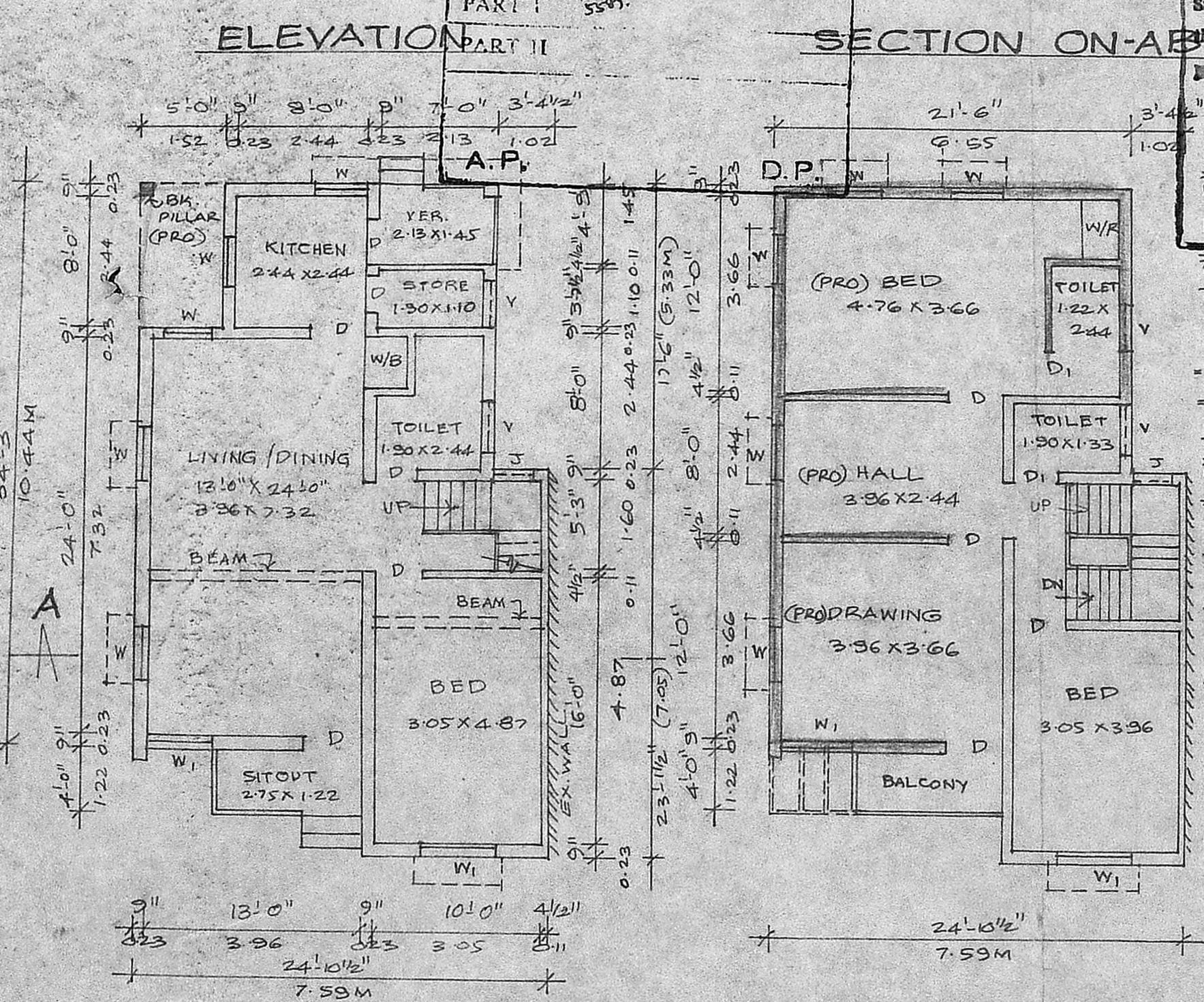

GROUND FLOOR PLAN

FIRST FLOOR PLAN

SITE PLAN
 SCALE: 1" = 16'0" (OR) 1:200

PLAN SHOWING THE PROPOSED ADDITIONS TO THE EXISTING BUILDING IN PLOT No. H.I.G. 36/A, BESANT NAGAR EXTENSION PHASE-I, S.No. 171/PT, THIRUVANMIYUR, MADRAS.
 FOR MR. _____ DIV. No. 150
 SCALE: 1" = 8'0" (OR) 1:100

OWNER R. Revathi

R. Mohan Rao, D.C.E.
 LICENSED SURVEYOR
 CORPORATION OF MADRAS
 REG. NO. 14
 AMBATTUR TOWN SHIP
 ALANDUR MUNICIPALITY
 CONSULTING ENGINEER & CONTRACTOR
 Office: 5 MADLEY ROAD
 V. NAGAR, MADRAS-600017
 LICENSED SURVEYOR